

Castle Hill Primary School (Rooksdown Campus) Expansion from 1FE to 2FE Proposed Building Plan

- Site Location Plan:
- A Existing School
 - B Proposed Extension
 - C Community Centre
 - D Parklands Hospital

- Proposed Site Plan:
- 1 Classroom
 - 2 Group Room
 - 3 Reception
 - 4 LRC
 - 5 Office
 - 6 WCs
 - 7 Circulation
 - 8 Entrance
 - 9 Hall
 - 10 Staff Room
 - 11 Plant Room
 - 12 Kitchen
 - 13 Specialist Teaching Room
 - 14 Car Park
 - 15 Hard Play
 - 16 Soft Play
 - 17 Proposed Emergency Vehicular Access

- Teaching accomodation - new build
- Non-teaching - new build
- Circulation - new build
- HCC ownership boundary
- ▶ pedestrian access
- ▶ vehicular access
- contractor access
- ▶ emergency vehicular access

© Crown Copyright and database rights 2017. All rights reserved. HCC 100019180.

Project Appraisal

Not to Scale

P11173-A-100

December 2017

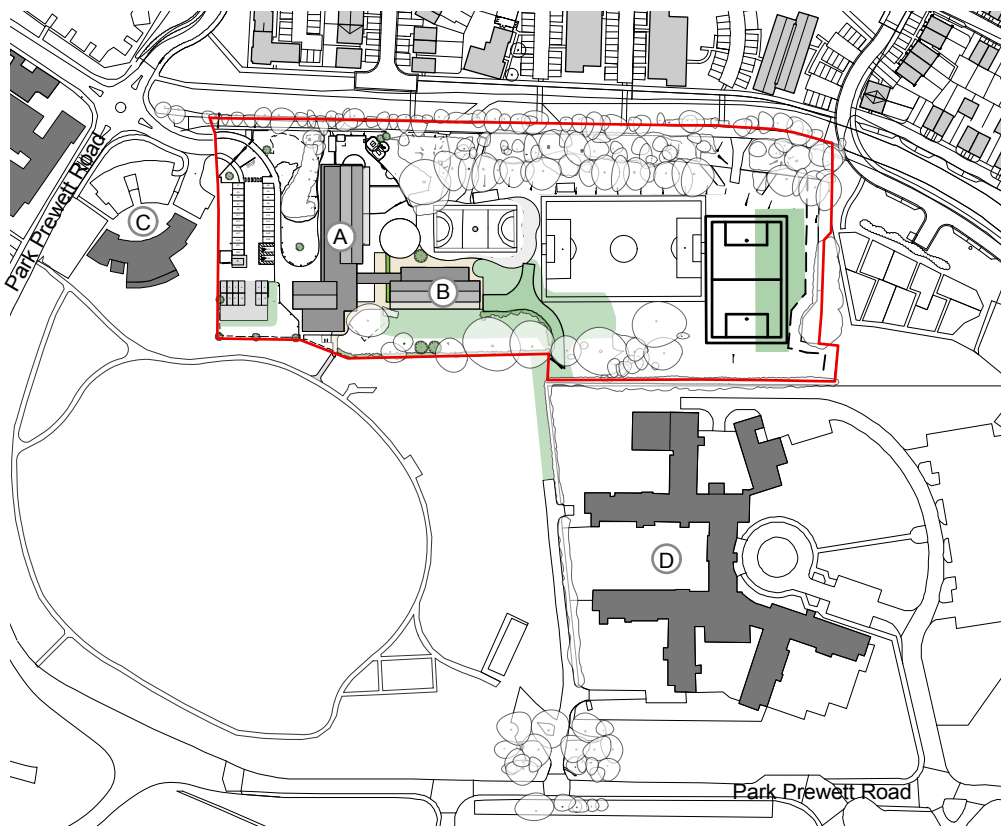
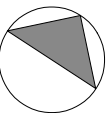

Proposed Site Location Plan



Proposed Aerial View Looking West



Proposed Site Plan

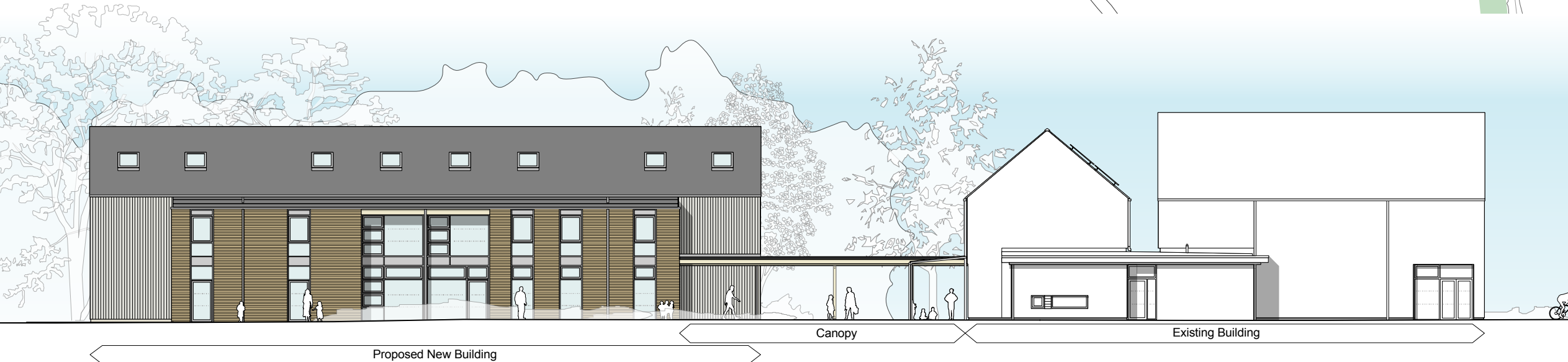

Proposed North East Elevation